LUNCH 午餐菜单

Includes : Assorted Vegetables, Rice or Noodle, Dessert　時令綜合菜盤 , 米飯或麵條 , 甜品

LIMITED MENU　限量版商品

Matsusaka Beef　Shabu-shabu or Sukiyaki
松坂和牛　涮涮鍋或壽喜燒

1. 160g　¥9,900
2. 120g　¥7,920

Assortment of Japanese Beef & Lean Meat
Shabu-shabu or Sukiyaki
国产牛与瘦肉拼盘　涮涮锅或壽喜燒

3. Beef 120g & Lean 120g　¥5,830
4. Beef 80g & Lean 80g　¥4,620

ADDITIONAL　单点

▾Each person must order one course.　▾請選擇一通開胃前菜及甜品

Premium Meat

33. Kobe Beef　神戸和牛　1slice　¥ 4,730

34. Matsusaka Beef　松阪和牛　1slice　¥ 2,420

Extra Seafood

39. Luxury Seafood Plate　海鮮拼盘

King Crab / SnowCrab	帝王蟹 / 雪蟹	2pieces / 2pieces	¥ 15,180
Prawn / Scallop	虾 / 扇贝	4pieces / 4pieces	

40. Snow Crab & Prawn Plate

Snow Crab / Prawn	雪蟹 / 虾	3pieces / 3pieces	¥ 4,950

41. King Crab　帝王蟹　3pieces　¥ 13,200

BASIC MENU　基本菜单

Shabu-shabu Beef　涮涮鍋 / 和牛

5. Yamagata Beef 200g　¥ 6,930
6. Yamagata Beef 160g　¥ 5,940
7. Yamagata Beef 120g　¥ 4,840

8. Japanese Beef 200g　¥ 3,960
9. Japanese Beef 160g　¥ 3,630
10. Japanese Beef 120g　¥ 3,080

11. Japanese Lean Meat Assortment 200g　¥5,720
12. Japanese Lean Meat Assortment 160g　¥4,950
13. Japanese Lean Meat Assortment 120g　¥4,180

Sukiyaki Beef　壽喜燒 / 和牛

14. Yamagata Beef 200g　¥ 7,150
15. Yamagata Beef 160g　¥ 6,160
16. Yamagata Beef 120g　¥ 5,060

17. Japanese Beef 200g　¥ 4,180
18. Japanese Beef 160g　¥ 3,850
19. Japanese Beef 120g　¥ 3,300

BASIC MENU　基本菜单

Shabu-shabu Beef & Pork　涮涮鍋 / 和牛 , 猪

20.	Matsusaka Beef 120g & Yonezawa Pork 80g	¥ 9,020
21.	Matsusaka Beef 80g & Yonezawa Pork 80g	¥ 7,480
22.	Matsusaka Beef 40g & Yonezawa Pork 80g	¥ 5,500
23.	Yamagata Beef 120g & Yonezawa Pork 80g	¥ 5,390
24.	Yamagata Beef 80g & Yonezawa Pork 80g	¥ 4,400
25.	Yamagata Beef 40g & Yonezawa Pork 80g	¥ 3,190
26.	Japanese Beef 120g & Yonezawa Pork 80g	¥ 3,630
27.	Japanese Beef 80g & Yonezawa Pork 80g	¥ 3,190
28.	Japanese Beef 40g & Yonezawa Pork 80g	¥ 2,750

Shabu-shabu Pork　涮涮鍋 / 猪

29.	Yonezawa Pork 200g	¥ 2,860
30.	Yonezawa Pork 150g	¥ 2,420
31.	Yonezawa Pork 100g	¥ 1,980

SIGNATURE　招牌菜

32. Japanese Beef Hand-rolled Sushi　¥ 2,970
和牛手捲壽司

Japanese Beef and Crab ———— 2 pieces
和牛佐蟹肉

Japanese Beef and and Salmon roe —— 1 pieces
和牛佐鮭魚卵

ADDITIONAL　单点

Meat

33.	Kobe Beef　神戸和牛	1slice	¥ 4,730
34.	Matsusaka Beef　松阪和牛	1slice	¥ 2,420
35.	Yamagata Beef　山形和牛	1slice	¥ 1,980
36.	Japanese Lean Meat Assortment　和牛与瘦肉拼盘	80g	¥ 2,310
37.	Japanese Beef Plate　和牛拼盘	120g	¥ 8,250

※Kobe Beef, Matsusaka Beef, Yamagata Beef …40g each
※神户牛肉 , 松阪牛肉 , 黑毛和牛 …每个 40 克。

38.	Yonezawa Pork　米泽猪肉	5slice	¥ 770

Seafood

39.	Luxury Seafood Plate 海鲜拼盘	King Crab / SnowCrab 帝王蟹 / 雪蟹 2pieces / 2pieces Prawn / Scallop 虾 / 扇贝 4pieces / 4pieces	¥ 15,180
40.	Snow Crab & Prawn Plate	Snow Crab / Prawn 雪蟹 / 虾 3pieces / 3pieces	¥ 4,950
41.	King Crab　帝王蟹	3 pieces	¥ 13,200
42.	Snow Crab　雪蟹	3 pieces	¥ 4,180
43.	Prawn　虾	6 pieces	¥ 1,650
44.	Scallop　扇贝	4 pieces	¥ 1,980
45.	Wakame (Seaweed)　裙带菜		¥ 550

VEGETABLES　蔬菜

46.	Assorted Vegetables　時令綜合菜盤 ※Vegetable changes depending on the season.（※蔬菜因季节而异）	add ¥ 550

APPETIZER 開胃前菜

1. Grilled Eggplant ¥495
烤茄子
Grilled baby eggplants with ginger, shiso, and sweet soy sauce.

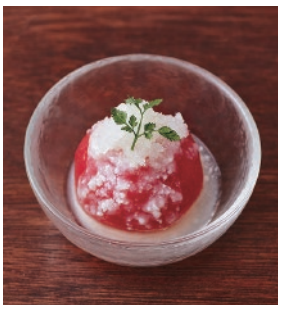

2. Tomato Salad ¥495
番茄沙拉

3. Steamed Egg Custard ¥495
茶碗蒸

4. Crab Soybean Tofu ¥495
蟹肉豆腐

DESSERT 甜品

▾ Lunch dessert upgrade to premium +¥450 ▾午餐甜点升级为高级甜点：加收450日元

5. Dorayaki ¥605
铜锣烧

Soft, fluffy dorayaki filled with fresh cream and strawberries.

6. Green Tea Affogado ¥605
日式抹茶阿芙佳朵
(香濃濃縮抹茶冰淇淋)

Serve matcha ice cream with hot matcha sauce. If desired, add 2 spoons of matcha powder to the matcha sauce and stir to taste. The bitterness of the matcha combined with the sweetness of the ice cream makes an exquisite dish.

7. Almond Jelly ¥605
杏仁豆腐

8. Seasonal Sherbet ¥550
季節冰淇淋